OXFORD FREE PUBLIC LIBRARY
3 7479 0019 0346 0

Kavelin's

1955

RAVELIN'S

Presented by 1955 Senior Class of Oxford High School

FACULTY

MR. IRWIN D. POTTLE
Principal
A.B., Clark University
Boston University
Worcester State Teachers College

MR. H. ELLSWORTH HOBBS
Assistant Principal
A.B., Bates College
Boston University
History

MR. WALTER J. BROWNING
A.B., Holy Cross College
Clark University
Mathematics and Science

MR. WALTER L. DIMOCK
B.S., Massachusetts State College
Boston University
Geography, Mechanical Drawing,
Driver Education

MISS HELEN GAHAGAN
A.B., Boston College
Ed.M., Boston University
Assumption College
Latin, French, Typing

MR. CHESLEY HUSSON
A.B., Colby College
University of Maine
English

MR. JOHN C. McGILL
B.S., University of Rhode Island
Ed.M., Worcester State Teachers College
Typing, Bookkeeping, Stenography

MR. KENNETH MURDOCK
B.S.E., Fitchburg Teachers College
M.S., University of New Hampshire
Biology, Chemistry, Physics,
Senior Science

MR. CARLTON J. O'CONNOR
A.B., Norwich University
Worcester State Teachers College
Problems of Democracy, English, Economics

MISS MARIE P. POLACHI
B.S., Regis College
Home Economics

MISS GERALDINE E. RICE
A.B., Clark University
Worcester State Teachers College
English

MR. RAYMOND SARASIN
B.S.E., Fitchburg Teachers College
Industrial Arts

MR. JOSEPH P. SCANNELL
B.S.E., Worcester State Teachers College
History, English, Civics

MR. ALFRED E. WANDREI
B.S., University of Massachusetts
Worcester State Teachers College
Geometry, Trigonometry, Algebra

MR. F. DUNCAN WILSON
A.B., Holy Cross College
Ed.M., Worcester State Teachers College
English, Driver Education, Civics, Latin

DEDICATION

THE SENIOR CLASS OF
OXFORD HIGH SCHOOL
RESPECTFULLY DEDICATES
THE 1955 EDITION OF RAVELIN'S
TO *MR. FRANK SANNELLA,*
SUPERINTENDENT OF SCHOOLS,
IN APPRECIATION OF
HIS MANY YEARS OF SERVICE
TO THIS CLASS AND TO OTHER CLASSES

Albert Mitchell Adams

"A good disposition is more valuable than gold."

"Al" Industrial Arts

Shy . . . likes his car . . . enjoys drawing . . . one of our shop boys.

Pet Peeve: Teachers that keep talking after the passing bell rings

Favorite Expression: "Howdy"

Hobby: Drawing

Ambition: To graduate

Pride and Joy: My car

Accomplishment: Not being late for school during all 12 school years

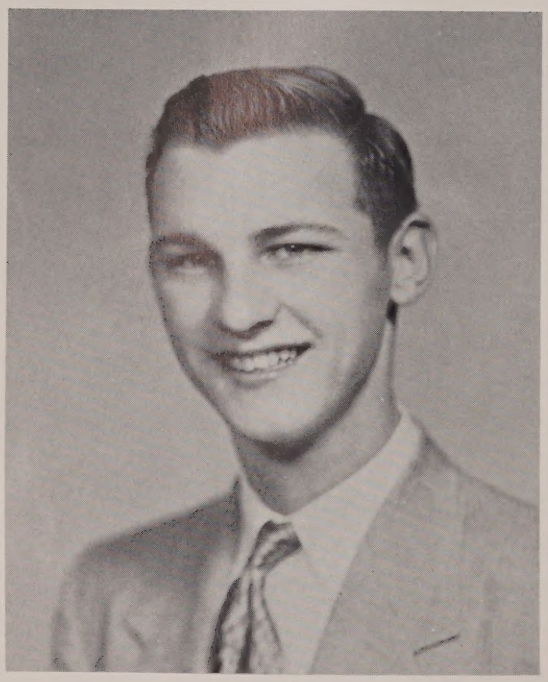

Allan Ronald Ambruson

"I'm not arguing with you; I'm telling you"

"Al" General

Likes the girls . . . plays an accordion . . . enjoys arguing, especially with teachers . . . very talkative

Favorite Expression: "Here"

Hobby: Playing the accordion

Ambition: To be a success in life

Pride and Joy: Girls

Accomplishment: Started raising pigs

Priscilla Merrilyn Austin

"Her heart is big; there is no room for unkindness"

"Cilla" Commercial

Shy . . . wonderful friend . . . one of '55's short girls . . . good stenography student . . . easy to get along with . . . thinks about Genie once in a while . . . possesses curly, blonde hair . . . likes to dance

Pet Peeve: Men!

Favorite Expression: "Honestly!"

Hobby: Accordion and reading

Ambition: To be a nurse

Pride and Joy: Mom, Nada, Addie

Accomplishment: Keeping Dad's wish and not dropping typing

John Rodney Bacon

"Good at work, better at play,
Willing to talk to the girls all day"

"Jackie" Social Science

Popular . . . very polite . . . our class president for 3 years . . . one of the Romeos of the class of '55 . . . terrific athlete . . . our representative for Student Government Day

Pet Peeve: Not being able to play sports in senior year

Favorite Expression: "Oh, brother!"

Hobby: Sports

Ambition: To be a happy family man

Pride and Joy: Two little sisters, Bonnie and Stinky

Accomplishment: Class president three years

Activities: President 2, 3, 4; Vice President of Student Council 3; President of Council 4; Varsity Basketball 1, 2, 3; Varsity Baseball 1, 2, 3; Varsity Track 1, 2, 3; Play 3; Ring Committee 2; Picture Committee 4; Yearbook 4; Dance Committee 2, 3

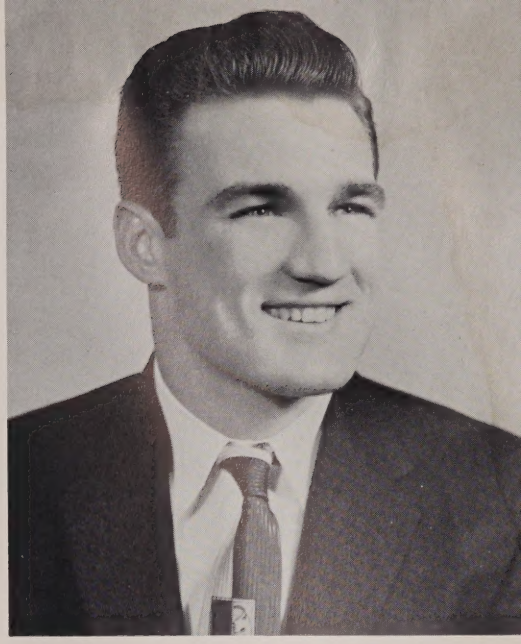

Carol Marie Beaudreau

"Smiles and laughter are the best essentials for making friends"

"Twinnie" Commercial

The laughing twin . . . not as talkative as Claire . . . thinks a lot of her family . . . likes to jitterbug . . . listens to cowboy music

Pet Peeve: My twin sister Claire

Favorite Expression: "Check this"

Hobby: Dancing and music

Ambition: To be a success

Pride and Joy: My family

Accomplishment: Finished high school in 3½ years

Activities: Press club 4; Yearbook 4; Talent Group 4; Glee Club 1, 2, 3

Claire Rita Beaudreau

"Friendship is love without wings"

Commercial

Very studious . . . likes to giggle with Carol . . . an excellent commercial student . . . hopes to become an executive secretary . . . enjoys eating . . . enjoys jitterbugging at M and J's

Pet Peeve: My twin sister Carol

Favorite Expression: "Oh, no!"

Hobby: Eating

Ambition: To be an executive secretary

Pride and Joy: My family

Accomplishment: Finishing high school in 3½ years

Activities: Glee Club 1, 2, 3; Honor Roll 1, 2, 3, 4; Talent Group 4; Press Club 4; Yearbook 4

Nancy Ellen Beland

"Her air, her manners, all who saw admired"

"Nan" Commercial

Short . . . smooth dancer . . . goes steady with Donnie . . . good student . . . very efficient . . . careful driver . . . quiet . . . sophisticated

Pet Peeve: Kids dressed like "cats"

Favorite Expression: "Thanks a whole bunch"

Hobby: Short story writing, drawing, swimming

Ambition: To be successful in the advertising world

Pride and Joy: Mod, Dad, Arlene, Carol, Al

Accomplishment: Obtaining my high school diploma

Activities: Glee Club 1, 2, 3, 4; Junior Red Cross delegate 2; Yearbook 4; Junior Hop Committee 3; Office Girl 4

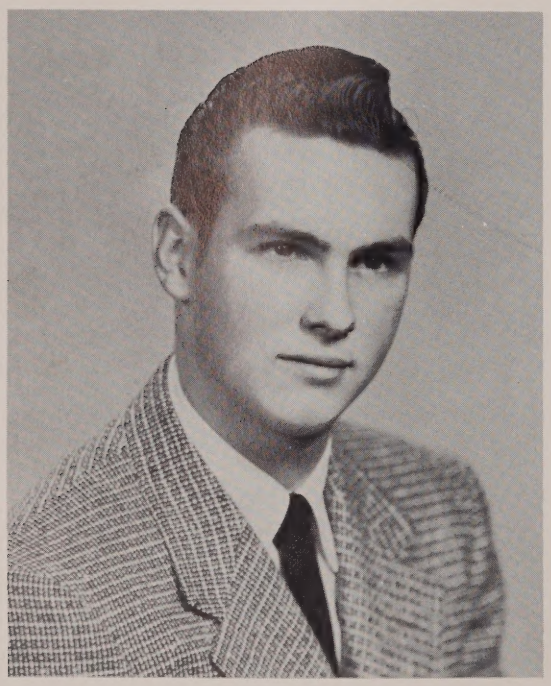

Donald Leonard Bercume

"Man has his will, but woman has her way"

"Don" Industrial Arts

Tall . . . good looking . . . goes steady with Nancy . . . drives around in a '46 Ford . . . has a good sense of humor . . . easy to get along with . . . a working man

Pet Peeve: Starting my car in zero weather

Favorite Expression: "Get out of my hair!"

Hobby: Playing guitar

Ambition: To become a good guitarist

Pride and Joy: Nancy

Accomplishment: Getting a diploma

Activities: Baseball 2, 3

Gloria Lorraine Bleau

"Gentle of speech, beneficent of mind"

"Glo" Commercial

Wonderful smile . . . pretty . . . has a good sense of humor . . . easy to get along with . . . often seen with Merle

Pet Peeve: My brother

Favorite Expression: "No kiddin'"

Ambition: To work in an office

Pride and Joy: My mother and father

Accomplishment: Graduating from high school

Janice Jean Brisbois

"Chatty, chummy, and cheerful"

"Jan" Commercial

Very popular . . . tall . . . has sparkling brown eyes . . . true to Pete . . . chums with Nancy . . . loyal cheerleader . . happy disposition . . . easy to get along with . . . one of our prettiest seniors

Pet Peeve: Bookkeeping that doesn't check

Favorite Expression: "That's really ducky!"

Hobby: Dancing

Ambition: To work for a doctor

Pride and Joy: Pete

Accomplishment: Dated an Italian

Activities: Press Club 4; Cheerleader 4; Treasurer 1, 3, 4; Picture Committee 4; Invitation Committee 4; Yearbook 4; Glee Club 1

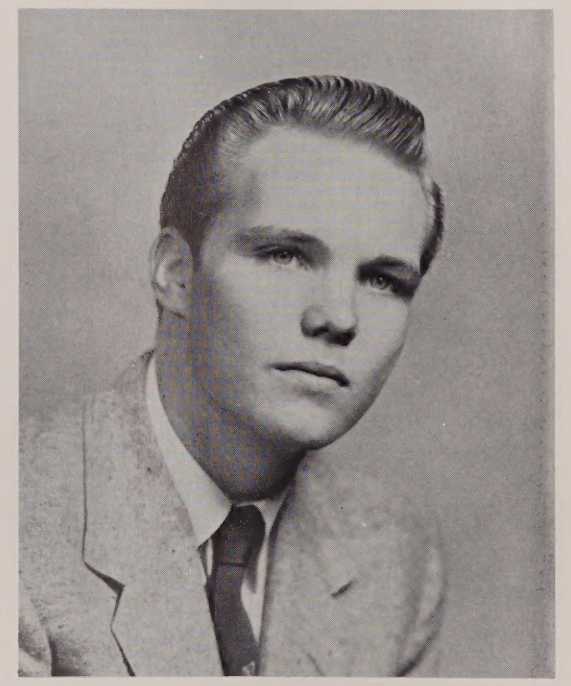

Harold Francis Bugbee

"He who blushes is not quite a brute"

"Mickey" Social Science

Seen with Richard . . . has bright blue eyes . . . likes girls, especially Connie . . . well dressed . . . popular . . . dislikes bookkeeping . . . drives a light blue '53 Chevy

Pet Peeve: Doing make up work

Favorite Expression: "Is that so?"

Hobby: Dating

Ambition: To join the Navy

Pride and Joy: Connie S.

Accomplishment: Going steady

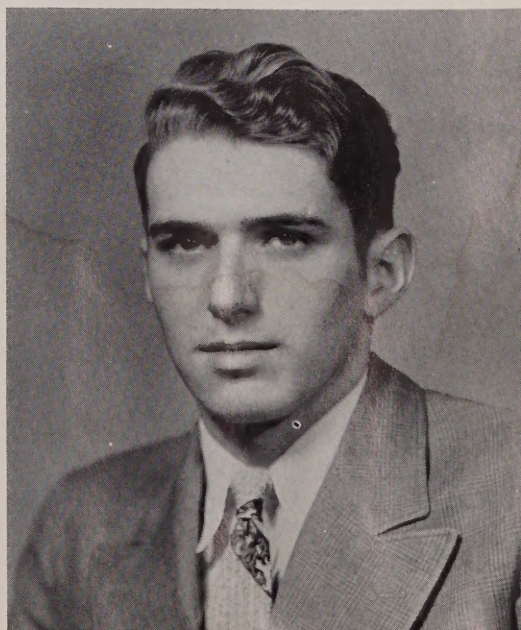

Paul Albert Cameron

"Blessed is he who first invented sleep,
It covers a man all over like a coat"

"Fuzzy" Industrial Arts

Likes to work on cars . . . has curly hair . . . tall . . . quiet . . . enjoys bowling

Pet Peeve: Teachers who give detentions

Favorite Expression: "Oh, brother!"

Hobby: Building model airplanes

Ambition: To become a millionaire

Accomplishment: Passing during 4 years of high school

Beverly Marion Carpenter

"Still her tongue ran on"

"Bevy" Social Science

Cute . . . very popular . . . witty . . . always laughing . . . goes steady with Phil . . . likes a good time

Pet Peeve: People who criticize my car

Favorite Expression: "Would ya really?"

Hobby: Giving boys permanents

Ambition: To be Mrs. Phil Gagne, Jr.

Pride and Joy: Phil's mother and father

Accomplishment: Giving Mom 17 years of hard work

Activities: Talent Group 1, 2, 3, 4, Treasurer 2, Secretary 3; Softball 3, 4; Press Club 4; Class Editor 4

Nancy Joan Chambers

"It's easy to be natural when you're naturally nice"

Commercial

Interested in Leicester Junior College . . . tall . . . attractive . . . friendly . . . cheerleader . . . has a good sense of humor . . . dresses well

Pet Peeve: Stenography

Favorite Expression: "You aren't too dumb!"

Hobby: Working at Nectarland

Ambition: To become a bookkeeper

Pride and Joy: Jeff

Activities: Basketball 1, 2, 3, 4; Student Council 1, 3; Press Club 4; Cheerleading 4; Glee Club 1, 2

Marie Jeannette Cote

"Love, like a cough, cannot be hid"

"Jan" College

Seen with Mary and Ann . . . goes steady with Lefty . . . has naturally curly hair . . . nice personality . . . attractive . . . works at Woodside Dairy . . . very friendly . . . interested in sailors

Pet Peeve: Dieting

Favorite Expression: "Bah!"

Hobby: U. S. Navy

Ambition: To lead a happy life

Pride and Joy: Lefty

Accomplishment: Going steadly; dating Nichols men

Activities: Glee Club 1, 2; Softball 1, 2, 4; Press Club 4; Yearbook 4; Invitation Committee 4; Junior Hop Committee 3

Elizabeth Ann Dargie

"Some that smile have in their hearts, I fear, millions of mischief"

"Betty" Social Science

True to Phil . . . good sport . . . drives a Rambler . . . our golfer . . . sparkling personality . . . one of our working girls

Pet Peeve: Poor sports

Favorite Expression: "Honest to Pete"

Hobby: Playing golf

Ambition: To be a pro golfer

Pride and Joy: Golf clubs

Accomplishment: Being faithful to a soldier-boy

Activities: Basketball 2, 3; Glee Club 1; Yearbook 4; Softball 3; Press Club

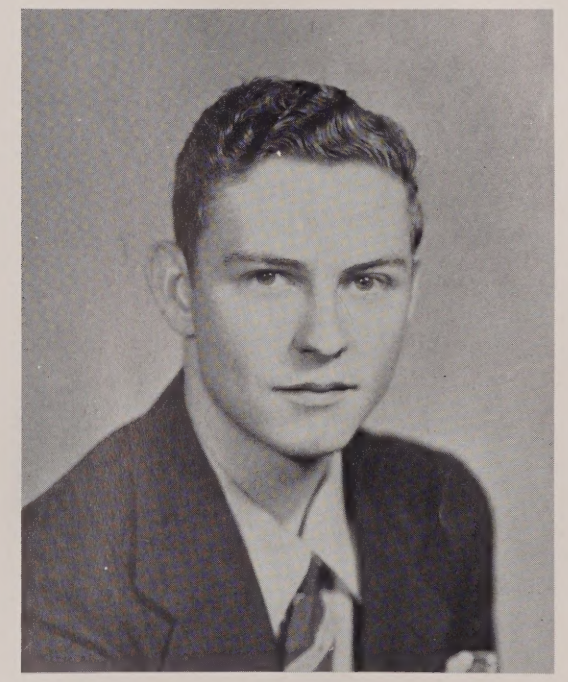

Edward William Desorcy

"He scratched his head and kept on thinking"

"Eddie" College

Good student . . . well behaved . . . pals with Larry and Tony . . . fond of Maine

Pet Peeve: A boring class

Favorite Expression: "Well, I'll be!"

Hobby: Fishing

Accomplishment: Getting A in conduct

Activities: Yearbook 4

Paul Gene Desy

"Talk to every woman as if you loved her
And every man as if he bored you"

"Des" Industrial Arts

Likes to dance . . . good looking . . . likes Bop music . . . track star . . . likes girls

Pet Peeve: Driving

Favorite Expression: "Cool but solid"

Hobby: Talking to the gang on the corner

Ambition: To live in Florida

Pride and Joy: Listening to Bop

Accomplishment: Four years at O.H.S.

Activities: Track 1, 2

Pauline Lorraine Druker

"My thoughts are my companions"

Social Science

Good student . . . quiet . . . easy to get along with . . . hard working

Pet Peeve: Shopping for clothes

Favorite Expression: "Nuts!"

Hobby: Doing crossword puzzles

Ambition: To travel and to be successful in a job

Pride and Joy: Mother and niece, Jeanne

Accomplishment: Graduating

Mary Katherine Dumont

"Still water runs deep"

"Petee" Commercial

Pretty . . . shy . . . studious . . . always neat . . . well dressed . . . one of the first to say "I do"

Pet Peeve: Oral topics

Favorite Expression: "Darn it!"

Hobby: Collecting pictures of movie stars

Ambition: To become Mrs. Kenneth E. Ramsdell

Pride and Joy: 20 nieces and nephews

Accomplishment: Driver's license

Activities: Glee Club 1; Basketball 2; Softball 1; Yearbook 4

Ann Marie Ehret

"You live but once, so make the best of life"

"Blondie" College

Attracted to Nichols . . . works at Lotus . . . pleasant . . . pals with Jeannette and Mary . . . a woman driver . . likes to square dance . . . plans to go to college

Pet Peeve: Irritable women customers

Favorite Expression: "Good Night!"

Hobby: Riding to Nichols

Ambition: To live a happy and successful life

Pride and Joy: Pam

Accomplishment: Having dated a Nichols man

Activities: Basketball 1, 2, 3; Press Club 4; Yearbook 4; Glee Club 1; Invitation Committee 4

Joyce Anne Farrar

"Let the path be opened to talent"

Commercial

Smile for everyone . . . neat . . . good student . . . fond of Dicky . . . full of fun . . . likes to sing . . . sparkling personality . . . full of talent . . . almond eyes

Pet Peeve: Teachers who get up on the wrong side

Favorite Expression: "You never can tell, can you?"

Hobby: Ice skating

Ambition: College

Pride and Joy: My family

Accomplishment: Getting my driver's license

Activities: Glee Club 1, 2; Talent Group 3; Softball 3; Student Council 4

Robert Earl Feury

"A little nonsense now and then is relished by the best of men"

"Bob" College

A working boy . . . drives his own car . . . hopes to go to college . . . terrific personality . . . pals with Don and Moe . . . easy to get along with . . . full of fun

Pet Peeve: Smoking

Favorite Expression: "Hello!"

Hobby: Cars

Ambition: To be successful and rich

Pride and Joy: My car

Accomplishment: Finished four years of high school and worked part time the last three

Activities: Press Club, Business Manager 4; Yearbook Advertising Manager 4

Joanne Nancy Gibney

"Laughter holding both her sides"

"Nan" Commercial

First to get a diamond . . . quiet . . . a good typist . . . fond of Chet . . . pals with Sharon . . likes to draw

Pet Peeve: Drivers who don't give hand signals

Favorite Expression: "Oh, Fish!"

Hobby: Baton Twirling, ice skating

Ambition: To be an accomplished typist

Pride and Joy: Chet

Accomplishment: My driver's license and my diamond

Activities: Glee Club 1; Prom Committee 3

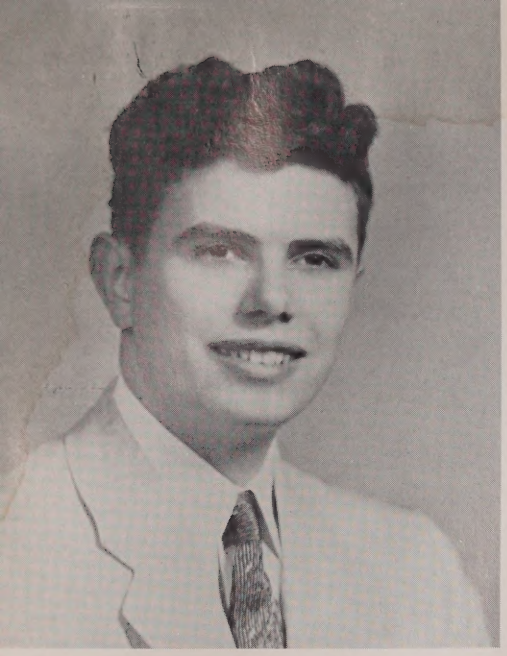

Donald Jean Gilbert

"Not afraid to work but not in sympathy with it"

"Don" Social Science

Crazy about the Navy . . . drives a shiny black Plymouth . . . one of the larger boys . . . likes basketball . . . fond of Phyllis

Pet Peeve: Conceited girls

Favorite Expression: "So What!"

Hobby: Driving

Ambition: To join the Navy

Pride and Joy: My Plymouth

Accomplishment: Getting a diploma

Activities: Basketball 2

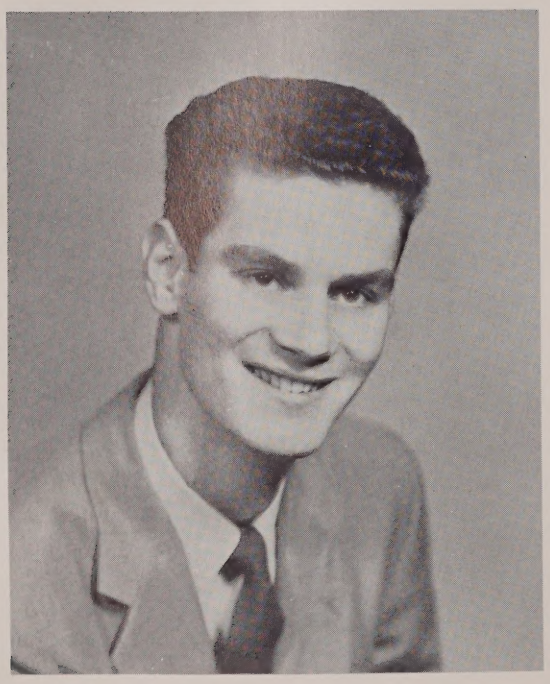

Walter Richard Guertin

"A real good pal is he to all who know him"

"Wally" College

Tall . . . spends most of his time in Worcester . . . pals with Fred and Bob . . . diligent student

Pet Peeve: Doing two or three labs in a week

Favorite Expression: "I'm innocent of the crime"

Hobby: Hunting and fishing

Ambition: To live a long life

Pride and Joy: Joanne

Accomplishment: Four happy years of high school

Activities: Student Council 3; Track Team, Manager 4

Jean Marie Guinee

"A smile for all, a welcome glad,
A care-free, jovial way she had"

"Gig" Commercial

Fun to be with . . . works at Nectarland . . . chums with Nancy and Anna . . . neat . . . makes it each morning at 8:29 . . . fond of the Air Force

Pet Peeve: Bookkeeping

Favorite Expression: "You know"

Hobby: Dancing

Ambition: To be a good secretary

Pride and Joy: Tweetie

Accomplishment: Learning to count change at Nectarland

Activities: Glee Club 1, 2; Press Club 4; Basketball 4

Norma Katherine Jackson

"Laughing and chattering through life she goes"

"Norm" Social Science

Drives a '55 Ford . . . fond of Eldon . . . attractive . . . neat . . . crazy about horses . . . cheerleader

Pet Peeve: Jealous males

Favorite Expression: "Oh, for heaven's sake"

Hobby: Horseback riding and bowling

Ambition: To live a happy life

Pride and Joy: Thunder and the '55 Fords

Accomplishment: Completing 4 years of high school without having Mr. Browning

Activities: Talent Group 1, 2, 3, 4; Glee Club 1, 2, 3, 4; Softball 2, 4; Basketball 2, 3, 4; Ring Committee 2; Dramatic Club 2, 3; Press Club 4; Cheerleader 4; Yearbook 4; Junior Hop Committee 3; Invitations Committee 4

Viola Ann Jacobson

"The most successful coquetry is innocence"

"Vi" Commercial

Tall . . . dresses neatly . . . has an interest in Commerce . . . enjoys dancing . . . fun to be with . . . attractive

Pet Peeve: Short boys who think I'm tall

Favorite Expression: "There ya go!"

Hobby: Dancing, ice skating, writing letters

Ambition: To be a successful business woman

Pride and Joy: Mom and Dad

Accomplishment: Graduating

Activities: Junior Red Cross 1; Prom Committee 3; Basketball Manager 4; Glee Club 4; Softball 4

Richard Stuart Kemp

"Let them call it mischief. When it is past and prospered, I will be virtuous"

"Cappy" Social Science

Fun loving . . . chums with Mickey . . . hopes to join the Marine Corps . . . likes all women . . . good sport

Pet Peeve: People who think they know it all

Favorite Expression: "Well, I'll be!"

Hobby: Sports

Ambition: To get rich quick

Pride and Joy: Family

Accomplishment: Graduating

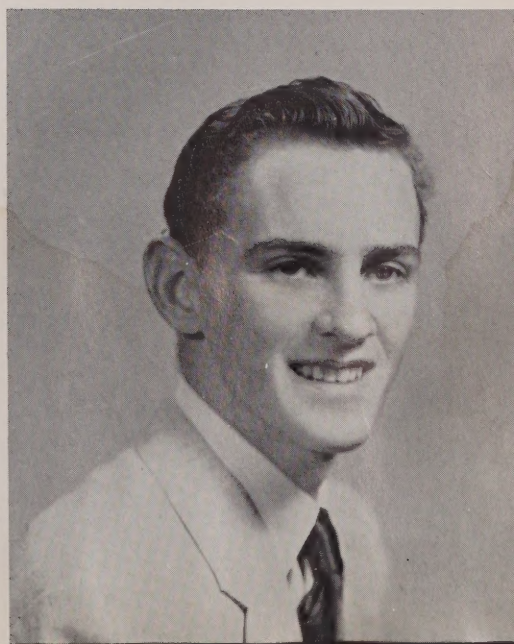

Anthony Walter Kilinskas

"I can be serious, but, you know, my fun must have a little show"

"Corky" Industrial Arts

Good worker . . . Sox fan . . . likes to argue . . . likes the outdoors

Pet Peeve: Homework

Favorite Expression: "Heaven Sakes"

Hobby: Baseball

Ambition: To be a farmer

Pride and Joy: Getting A's in bookkeeping

Accomplishment: Getting through 12 years of school

Anna Alice Krysiak

"Her disposition is blithe and merry"

"Ann" Commercial

Cute . . . engaged to Don . . . chums with Nancy and Jean . . . plays basketball . . . struggles with bookkeeping

Pet Peeve: Teachers who give lots of homework

Favorite Expression: "Really?"

Hobby: Dancing

Ambition: To get married

Pride and Joy: Donny

Accomplishment: Graduating from high school

Activities: Glee Club 1, 2, 3; Prom Committee 3; Press Club 4; Basketball 4

Merle Evna Langway

"She is so free, so kind, so apt,
So blessed a disposition"

Commercial

Good looking . . . wears bells in certain places . . . sells records . . . neat . . . enjoys commercial subjects . . . friendly . . . pretty smile . . . loves to sew

Pet Peeve: Homework

Favorite Expression: "For Pete's sake!"

Hobby: Playing records, sewing

Ambition: To make a career of the service

Pride and Joy: My family

Accomplishment: To graduate from high school

Activities: Prom Committee 3

Alfred Francis Lavallee

"The greatest men may ask a foolish question now and then"

"Freddy" College

Smooth in dress and polished in manner . . . an eye for females . . . sticks up for his Plymouth . . . terrific basketball player . . . fervent supporter of Canteen dances . . . chases Mr. M. for test papers and labs

Pet Peeve: Women drivers

Favorite Expression: "Making out???"

Hobby: Dancing

Ambition: To become an engineer

Pride and Joy: My Dad's '53 Plymouth

Accomplishment: Not having been stopped for speeding in a year

Activities: Basketball 2, 3, 4; Baseball 2, 3, 4; Student Council 4; Yearbook 4; Audio-Forum 1, 2, 3, 4; Honor Roll 1, 2, 3, 4; Invitation Committee 4; Basketball Co-Captain 4; Prom Committee 3; Play 4

William Joseph Lesley

"Men of few words are the best men"

"Willie" Industrial Arts

One of the shorter seniors . . . enjoys a day off to go hunting . . . gets along with Mr. Pottle . . . likes a good time . . . likes the girls

Pet Peeve: Sneaky tests

Favorite Expression: "Why!"

Hobby: Hunting

Ambition: To become a success

Pride and Joy: Family

Accomplishment: Became a senior

Donald Eugene Marsh

"It's always fair weather when good fellows get together"

"Don" Industrial Arts

Tall . . . quiet . . . dependable . . . friendly . . . pals with Moe and Bob . . . hard working

Pet Peeve: Smoking

Favorite Expression: "Nar!"

Hobby: Sports

Ambition: To become a machinist

Pride and Joy: Hunting

Accomplishment: Completing 4 years of high school

Claire Marie McCarthy

"Better to be small and shine than be tall and cast a shadow"

Commercial

Cute . . . tiny . . . friendly . . . dependable . . . true to Sonny . . . enjoys dancing . . . vivacious . . . loves excitement

Pet Peeve: Mr. McGill's speeches

Favorite Expression: "You're not too dumb!"

Hobby: Dancing

Ambition: To be a Mrs.

Pride and Joy: Sonny

Accomplishment: Getting a driver's license

Activities: Glee Club 1; Yearbook 4; Picture Committee 4

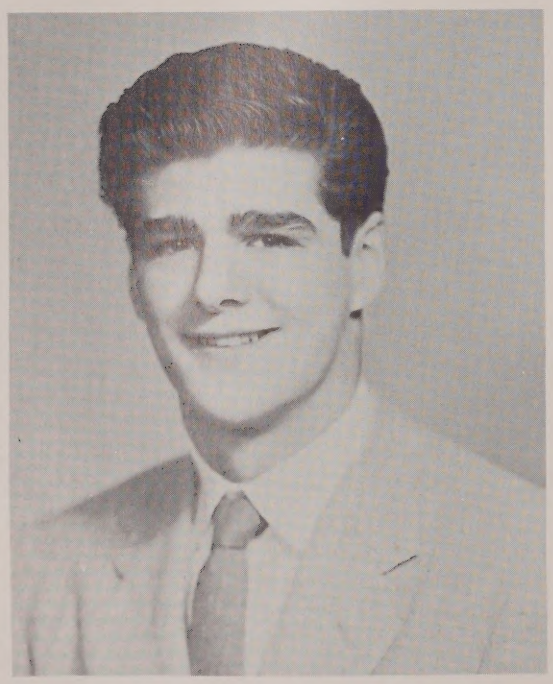

Richard Paul Messier

"Serene and resolute, and still, and calm, and self-possessed"

"Dick" Industrial Arts

Handsome . . . friendly . . . sporty dresser . . . pals with Paul and Roland . . . drives a cool Merc

Pet Peeve: Bopsters

Favorite Expression: "Hey there!"

Hobby: Football

Ambition: To be a success

Pride and Joy: The Merc

Accomplishment: Getting a diploma

Activities: Basketball 2

Janis Olive Moberg

"She is pretty to walk with
And witty to talk with
And pleasant, too, to think on"

"Jan" Commercial

One of the prettiest seniors . . . blonde . . . enjoys square dancing . . . always true to Johnny . . . likes horses . . . is class secretary . . . likes to double-date

Pet Peeve: Teachers who don't mark down absentees

Favorite Expression: "Just for chuckles"

Hobby: Square dancing

Ambition: To be happily married

Pride and Joy: Johnny

Accomplishment: Going steady

Activities: Talent Group 1, 2, 3; Ring Committee 2; Secretary 4, Junior Red Cross Executive Committee 4; Press Club 4; Student Council 3; Invitation Committee 4; Glee Club 1, 2; Yearbook 4; Junior Hop Committee 3

Sharon Lee Moir

"Open, friendly, gentle, kind;
Friends like her are hard to find"

"Sherry" Social Science

Shy . . . polite . . . sincere . . . dependable . . . enjoys youth activities . . . office girl

Pet Peeve: Geometry

Favorite Expression: "Or No!"

Hobby: Music

Ambition: To become a teacher

Pride and Joy: Kathy

Accomplishment: President of Youth Group

Activities: Yearbook 4; Prom Committee 3; Glee Club 4; Honor Roll 1, 2, 3, 4

Roberta Irene Moore

"I am a woman; needs must I speak?"

"Tootsie" Commercial

Quiet . . . naturally curly hair . . . doesn't care for school . . . has many fiends in Webster

Pet Peeve: Staying after school

Favorite Expression: "Oh, gee!"

Hobby: Dancing

Ambition: Office work

Pride and Joy: Dicky

Accomplishment: Four years of high school

Activities: Softball 1

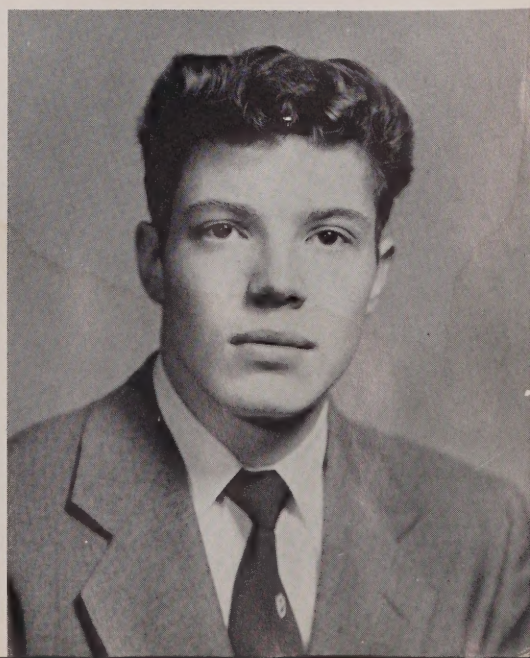

David Earl Morin

"Happy am I, from care I'm free,
Why can't they all be contented like me?"

"Hot Rod" Industrial Arts

Dark, curly hair . . . good looking . . . always smiling . . . usually seen with Paul, Dick, and Roland . . . owns a Ford . . . likes music

Pet Peeve: Dancing

Favorite Expression: "Hi, pal"

Hobby: Piano

Ambition: To have my own business

Pride and Joy: My '47 Ford

Accomplishment: Attending O.H.S. for four years and passing

Eugene Randall Morse

"Two-fifths of him genius, but three-fifths sheer fun"

"Randy" College

An excellent student . . . neat . . . likes a good time . . . chums with Al and Jerry . . . drives a Ford . . . likes to build things . . . very sociable

Pet Peeve: Sunday drivers

Favorite Expression: "Well, by gum!"

Hobby: MY '41 Ford

Ambition: To finish college and settle down with a CERTAIN someone

Pride and Joy: High school grades

Accomplishment: Two years without a speeding ticket

Activities: Yearbook 4; Honor Roll 1, 2, 3, 4

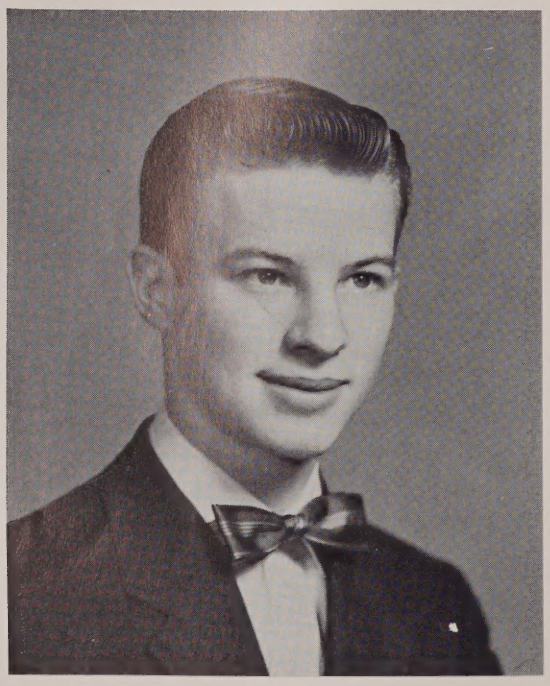

Frederick Lincoln Morway

"Joy is the best of wine"

"Fred" College

Short . . . neat . . . happy-go-lucky . . . a good dancer . . . likes to drive . . . true to a pretty sophomore girl . . . going to Teachers College

Pet Peeve: Geometry

Favorite Expression: "Can you prove it?"

Hobby: Reading and sports

Ambition: To become a teacher and a lawyer

Pride and Joy: Cecilia

Accomplishment: Four years of high school

Activities: Baseball 2; Yearbook 4

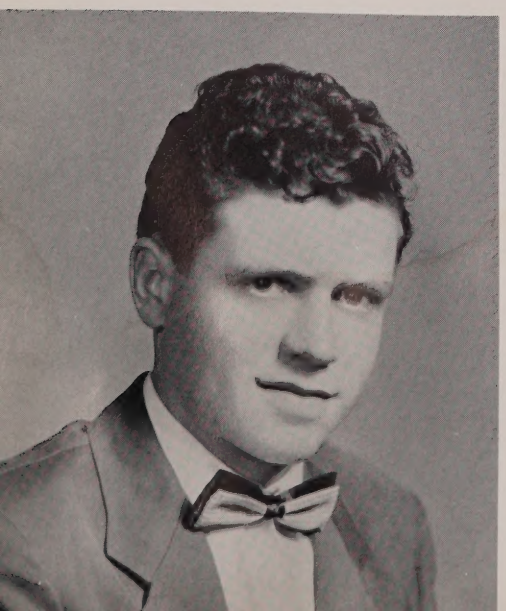

Lawrence Russell Putnam

"There's brains in that there head!"

"Larry" College

Short . . . a good student . . . quiet and rather shy . . . a good sense of humor . . . willing to help others . . . a whiz in math courses

Pet Peeve: People who don't dim headlights

Favorite Expression: "Geekers cat"

Hobby: Model planes, boats, inexpensive cars

Ambition: To become an electrical engineer

Pride and Joy: A in trigonometry

Accomplishment: Donation of a cushion to the driving department

Activities: Class Secretary 2

Janet Monica Pytko

"A dimple, a giggle, a dainty young miss,
These are the secrets of all her success"

"Shorty" General

Fond of Tootie . . . pals with Jeanne and Barbara . . . captain of our cheerleaders . . . likes the army . . . going steady . . . popular . . . vivacious

Pet Peeve: People who criticize my driving, and doing my brother's homework

Favorite Expression: "Pin a rose on me"

Hobby: Sports

Ambition: To be happy the rest of my life

Pride and Joy: Chipper and Dickie

Accomplishment: Being the first cheerleader for four year at O.H.S.

Activities: Student Council 1, 2, 3, 4; Treasurer 3; Red Cross 3; Junior Hop Committee 3; Softball 2, 3, 4; Basketball 4; Cheerleader 1, 2, 3, 4; Captain 3, 4; Glee Club 1, 2; Yearbook 4; Office Girl 3, 4

Roland Leon Quillia

"It's not the size of the man in the fight,
It's the size of the fight in the man"

"Pete" Industrial Arts

Quiet . . . good natured . . . strictly a Ford man . . . likes a good time . . . drives a red truck . . . pals with Woody, Roger, and Paul

Pet Peeve: Being called Swede

Favorite Expression: "Hi-Smuck"

Hobby: Hunting and fishing

Ambition: To be a success

Pride and Joy: '41 Ford

Accomplishment: Being a senior

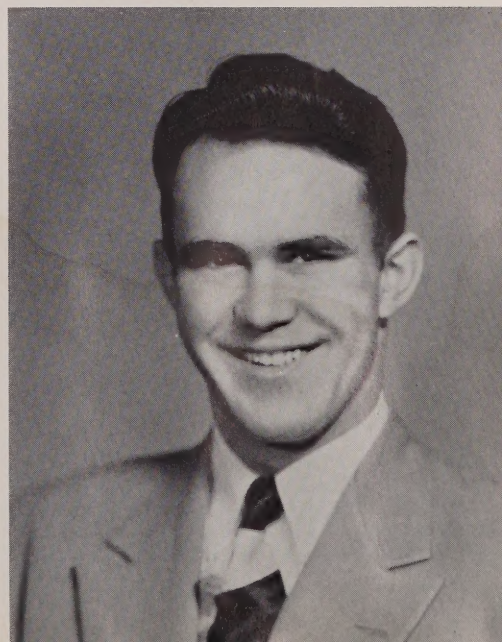

Raymond Richard Remy

"A quitter never wins; a winner never quits"

"Moe" Industrial Arts

Always happy . . . fond of Judy . . . easy to get along with . . . one of our top basketball players . . . good looking . . . wonderful personality

Pet Peeve: People who wear the same tie every day

Favorite Expression: "Good morning"

Hobby: Basketball

Ambition: To go to college

Pride and Joy: Judy

Accomplishment: My high school diploma

Activities: Basketball 1, 2, 3, 4; Baseball 4; Junior Red Cross 4; Junior Hop Committee 3

Mary Elizabeth Scott

"The Englishman weeps, the Irishman sleeps,
But the Scotsman tries 'til he gets it"

College

Attractive . . . good student . . . pals with Ann and Jeannette . . . loves a good time . . . thinks service men are the greatest . . . popular . . . very sociable

Pet Peeve: Rainy days

Favorite Expression: "Chip, Chip"

Hobby: Writing letters

Ambition: To graduate from the University of New Hampshire

Pride and Joy: Japanese jewelry box and jacket

Accomplishment: Had fun at O.H.S.

Activities: Vice President 1; Basketball 2, 3, 4; Softball 2; Cheerleader 3; Student Council 3, 4; Red Cross 4; Yearbook Co-Editor 4; Press Club 4; Class Ring Committee 2

Gerald Robert Siplas

"Of science and logic he chatters"

"Jerry" College

Hard worker . . . good student . . . easy going . . . likes to argue . . . drives a '42 Ford . . . wants to go to college

Pet Peeve: Red Sox fans

Favorite Expression: "Wanna bet?"

Hobby: Collecting old Dixieland records

Ambition: To catch the school bus on time

Pride and Joy: Blue '42 Ford

Accomplishment: Tic-tac-toe champion of physics class

Edward Joseph St. Cyr

"An air of good humor ever surrounds him"

"Woody" Industrial Arts

Terrific basketball player . . . good sport . . . enjoys skating . . . interested in sophomores . . . pals with Jack . . . vice president

Pet Peeve: Being razzed about the Milwaukee Braves

Favorite Expression: "Real Coool!"

Hobby: All sports

Ambition: To become a successful basketball coach

Pride and Joy: '38 Ford

Accomplishment: Four hard but enjoyable years

Activities: Baseball 1, 2, 3; Basketball 1, 2, 3; Track 1, 2; Vice President 2, 3, 4; Student Council 1, 4

Robert Edward Strzelewicz

"A true man hates no man"

"Bob" College

Friendly . . . interested in sophomore . . . proud of Buick . . . Struggles with math . . . likes farming . . . participates in youth activities . . . hard worker

Pet Peeve: Backseat drivers

Favorite Expression: "Well, la-de-da"

Hobby: Tinkering with farm machinery

Ambition: To stay single

Pride and Joy: 12 gage shotgun

Accomplishment: Completing high school

Activities: Baseball 1, 2

Roger Lawrence Thibeault

"All mankind loves a lover"

"Rog" Industrial Arts

Good looking . . . likes 'cat' clothes . . . hard working . . . proud of '47 Chevy . . . one of the Romeos of the class of '55 . . . dates a cute sophomore

Pet Peeve: Girls that use boys for suckers

Favorite Expression: "Believe me, I'm serious!"

Hobby: Football

Ambition: To be a successful telephone lineman

Pride and Joy: Muriel

Accomplishment: A high school diploma

George Joseph Vigeant

"Never trouble trouble 'til trouble troubles you"

"Sonny" Industrial Arts

Drives a '50 Cadillac . . . true to Claire . . . witty . . . enjoys hunting and fishing . . . neat dresser . . . good looking . . . lots of fun

Pet Peeve: Homework

Favorite Expression: "Get off my foot!"

Hobby: Hunting and fishing

Ambition: To be a successful contractor

Pride and Joy: Claire

Accomplishment: Getting a high school diploma

Activities: Basketball 2; Glee Club 1

Jeanne Cecilia Vigeant

"I do not what I ought to do;
What I ought not to do, I do"

"Vig" Commercial

Always laughing . . . has an answer for everything . . . works after school . . . cute . . . has an out-of-school interest . . . often seen hot-rodding around town

Pet Peeve: Jealous males

Favorite Expression: "You'd better believe it!"

Hobby: Eating and writing to the Air Force

Ambition: To stay single as long as possible, and to refrom "Mac"

Pride and Joy: "Mac"

Accomplishment: Two years without a speeding ticket

Activities: Press Club 4; Invitation Committee 4; Glee Club 1, 2, 3

Jean Carol Walker

"Never in a hurry,
Never has a care"

College

Short . . . one of our efficient office girls . . . helps to make the school paper a success . . . enjoys youth activities . . . good student

Pet Peeve: Algebra

Favorite Expression: "Fish and chips!"

Hobby: Philately

Ambition: To be a nurse

Pride and Joy: "O.H.S. Ledger"

Accomplishment:

Activities: Glee Club 1, 2, 3; Junior Prom Committee 3; Public Speaking 1, 3; Office Girl 4; Ledger 4; Yearbook 4; Honor Roll 2, 3, 4

Sandra Wentworth

"Serene, and resolute, and still, and calm, and self-possessed"

"Sandy" Commercial

Friendly . . . enjoys working at the Warner . . . likes dancing . . . pals with Bev . . . quiet . . . has a neat, attractive appearance

Pet Peeve: Homework

Favorite Expression: "Say there!"

Hobby: Dancing

Ambition: To be a success

Pride and Joy: My brother

Accomplishment: Graduating from O.H.S.

WHO'S WHO IN '55

John Bacon	MOST POPULAR	Janice Brisbois
Edward St. Cyr	BEST ALL ROUND	Janice Brisbois
Randall Morse	MOST LIKELY TO SUCCEED	Mary Scott
Harold Bugbee	NICEST PERSONALITY	Janice Brisbois
Paul Desy	SUNNIEST DISPOSITION	Janet Pytko
Robert Feury	WITTIEST	Beverly Carpenter
Edward Desorcy	MOST SOPHISTICATED	Norma Jackson
Allan Ambruson	MOST LOQUACIOUS	Jeanne Vigeant
Alfred Lavallee	BEST DRESSED	Norma Jackson
John Bacon	MOST ARTISTIC	Nancy Beland
Harold Bugbee	BEST PALS	Nancy Chambers
Richard Kemp		Janice Brisbois
Raymond Remy	BEST ATHLETE	Nancy Chambers
Robert Feury	MOST ARGUMENTATIVE	Jeanne Vigeant
Roger Thibeault	NICEST EYES	Joyce Farrar
George Vigeant	CURLIEST HAIR	Pauline Druker
Harold Bugbee	MOST OPTIMISTIC	Beverly Carpenter
Richard Messier	BEST LOOKING	Janis Moberg
Paul Desy	CUTEST	Mary Dumont
Larry Putnam	MATH SHARK	Ann Ehret
Robert Feury	FRANKEST	Jeanne Vigeant
Robert Feury	BEST GIGGLER	Beverly Carpenter
George Vigeant	NICEST SMILE	Janice Brisbois
Roland Quillia	SHYEST	Mary Dumont
Randall Morse	MOST INDUSTRIOUS	Sharon Moir
Alfred Lavallee	BEST DANCER	Janet Pytko
Alfred Lavallee	CLASS FLIRT	Janet Pytko
John Bacon	MOST COURTEOUS	Janice Brisbois
Frederick Morway	SHORTEST	Claire McCarthy
Walter Guertin	TALLEST	Nancy Chambers
Edward Desorcy	MOST DOMESTIC	Priscilla Austin
David Morin	MOST TEMPERAMENTAL	Jean Guinee
John Bacon	MOST ACTIVE	Mary Scott
Larry Putnam	MOST MODEST	Sharon Moir
Randall Morse	MOST AMBITIOUS	Sharon Moir
Alfred Lavallee	TYPICAL OXFORD STUDENT	Mary Scott

SENIORS

"HAIL, HAIL, THE GANG'S ALL HERE!"

JUNIORS

N. Gibbons, P. Eames, J. Abbott, D. Stewart, R. Frye, P. Strader, J. Bouley, M. Ferreira, P. Guertin, R. Chickering, R. Germain, M. Bourie, J. Germain, S. Beauregard, M. Kemp, L. Brouillard, E. Freudenthal, R. Boneski, R. Duverger. J. Ginander, E. French, R. Anderson, R. Lambert, D. Ellis, E. Johnson, J. Hetherman, E. Denencour, E. Jastrezebski, J. Clark, T. Dussault, A. Austin.

JUNIORS

L. Sherman, J. Paul, B. Milligan, V. Suklis, J. Stone, C. Thibedeau, R. Sager, J. Plante, L. Yeagle. P. Spinney, H. Worthington, D. Moiles, P. Vigeant, D. McKissick, E. Picard, D. Rowe, R. Malkowski, B. Parks. S. Reed, A. Saad, G. Warden, L. Poulin, J. Reil, D. Morin, D. Parker.

SOPHOMORES

P. Krals, K. Chickering, P. Copeland, G. Hetherman, N. Bacon, D. Donovan, J. Gifford, J. Gauthier, L. Boneski, R. Dube, L. Heeps, B. Johnston, B. Javery, M. Hill, A. Kasmarek, J. Hamilton, H. Faneuf, L. Esposito, N. Gamble, L. Ambruson, J. Holmes, P. Caplette, P. Cody, F. Buxton, A. Graves, R. Dwyer, G. Gallien, A. Dufresne, J. Fagone, K. Langer, B. Bercume, C. Greenslit, W. Lamountain, L. Cyr, H. Brindley, P. Duso, C. Dixon.

SOPHOMORES

D. Maynard, C. Ryan, J. Plante, M. Perks, J. Turtelotte, P. Perry, P. Weagle, R. Moore, J. Snay, F. Meleika, R. Turner, A. Marble, R. Turner, R. Saad, W. Malochleb, A. Savage, R. Miller, B. White, B. Plasse, J. Shedd, P. Rider, K. Stelmack, C. Scott, B. Percival, M. Stackpole, M. Taparauskas, A. Snay, G. Richards, R. Stockaj, C. Wilkes, R. Nielson, R. White, A. St. Germain, J. Olney, R. Noel, R. Malboeuf, C. Pepin, K. White.

FRESHMEN

J. Abbott, J. Daly, J. Clark, O. White, L. Rodier, C. Bedard, J. Bugbee, J. Ferreira, B. Cortis, M. Brouillard, J. Denencour, J. Clark, J. Christian, D. Deveau, J. Denencour, B. Balderson, M. Brown, M. Brezniak, L. Drake, J. Bortieri, W. Bleau, R. Bell, A. Bedard, G. Duffield, B. Butler, R. Browning, P. Bennett, W. Connolly, D. Duverger, W. Butler.

FRESHMEN

C. Neilson, E. LaPlante, P. French, J. Garry, G. Moody, P. Paul, M. Kemp, D. Gibbons, C. Hanlon, R. Gardner, E. Germain, A. Gallant, K. McCarthy, R. Gionet, J. Hamilton, D. Larocque, B. Moir, S. McMillan, M. O'Grady, J. Lyman, M. Germain, C. Grenon, R. Girard, T. Flagg, R. Fifield, A. Gustafson, B. Harrington, J. Moore, J. McGee.

FRESHMEN

R. Plante, P. Rocheleau, A. Seale, S. Suklis, C. Russell, A. St. Cyr, E. Perks, D. Viktus, C. St. Cyr, S. Waters, F. Reil, J. Wheeler, N. Surprenant, M. Seale, A. Surprenant, M. Seale, J. Ryan, R. Putnam, R. Roy, V. Yeagle, F. Schofield, L. Taylor, E. Savage, R. Reed, R. Putnam.

STUDENT COUNCIL

J. Pytko, E. St. Cyr, P. Guertin, M. Kemp, J. Bacon, J. Farrar, M. Scott, E. Dargie, B. Johnston, M. Bourie, P. Strader, A. Lavallee, L. Sherman, J. Bouley, B. White, L. Rodier, B. Harrington, C. Wilkes, R. Plante.

AUDIO-FORUM

J. Garry, N. Surprenant, L. Rodier, P. Spinney, P. Weagle, C. Grenon, M. Germain, M. Kemp, D. Larocque, F. Meleika, J. Fagone, D. Rowe, T. Flagg, A. Lavallee, E. Johnson, L. Poulin, R. Stockaj, R. Bell, B. Moir.

JUNIOR RED CROSS

M. Kemp, B. Milligan, M. Scott, B. Johnston, R. Remy, J. Abbott, J. Plante, J. Bouley, R. Putnam, J. Denencour, C. Wilkes, M. Taparauskas, P. Caplette, B. White, S. McMillan, B. Harrington, O. White.

PRESS CLUB

B. Carpenter, M. Scott, J. Brisbois, M. Bourie, J. Walker, C. Wilkes, N. Chambers, J. Cote, D. Rowe, A. Ehret, J. Vigeant, A. Krysiak, E. Dargie, R. Feury, J. Guinee, C. Beaudreau, N. Jackson, C. Beaudreau, J. Abbott, M. Kemp, J. Turtillotte, D. Rowe, R. Dwyer, A. St. Germain, P. Caplette, B. Percival, A. Kasmarek, C. Scott, G. Richards, J. Christian, B. Harrington, J. Moore, C. Grenon, C. Neilson.

GIRLS' BASKETBALL

B. Johnston, L. Ambruson, L. Yeagle, N. Chambers, M. Scott, N. Jackson, J. Bouley, E. Freudenthal, J. Hamilton, B. White, J. Pytko, L. Sherman, C. Scott, B. Percival, A. Dufresne, G. Richards, Svea McMillan, Miss Heffernan, J. Guinee, A. Krysiak, M. Germain, N. Surprenant, B. Harrington, V. Jacobson.

CHEERLEADERS

J. Brisbois N. Jackson, J. Pytko, N. Chambers, J. Plante, C. Bedard, N. Bacon, J. Bouley.

BOYS' BASKETBALL

J. Hamilton, P. Cody, G. Hetherman, A. Lavallee, R. Remy, R. Malkowski, A. Savage, P. Spinney, A. Saad, J. Hetherman, A. St. Germain, F. Buxton, R. Dwyer, Mr. O'Connor.

CROSS COUNTRY

Mr. O'Connor, D. Ellis, A. Savage, R. Dwyer, D. Donovan, P. Caplette, W. Guertin, R. Malkowski, R. Germain, O. White, G. Hetherman, A. Graves, A. St. Germain, D. Moiles, G. Warden, V. Yeagle.

RAVELIN'S STAFF

J. Walker, N. Beland, J. Farrar, R. Feury, M. Scott, R. Morse, C. McCarthy, M. Dumont, F. Morway, C. Beaudreau, N. Jackson, S. Moir, J. Cote, J. Brisbois, E. Dargie, J. Pytko, C. Beaudreau, A. Ehret.

CHEERLEADERS

J. Bacon, A. Lavallee, E. Desorcy.

VARSITY

Raymond Remy
Alfred Lavallee
Gerald Hetherman
Alfred St. Germain
Fred Buxton
Joseph Hetherman
Roy Dwyer

JUNIOR VARSITY

Louis Rodier
George Duffield
Allan Savage
Paul Caplette
Bruce Parks
Robert Browning
Arthur Graves
Richard Malkowski

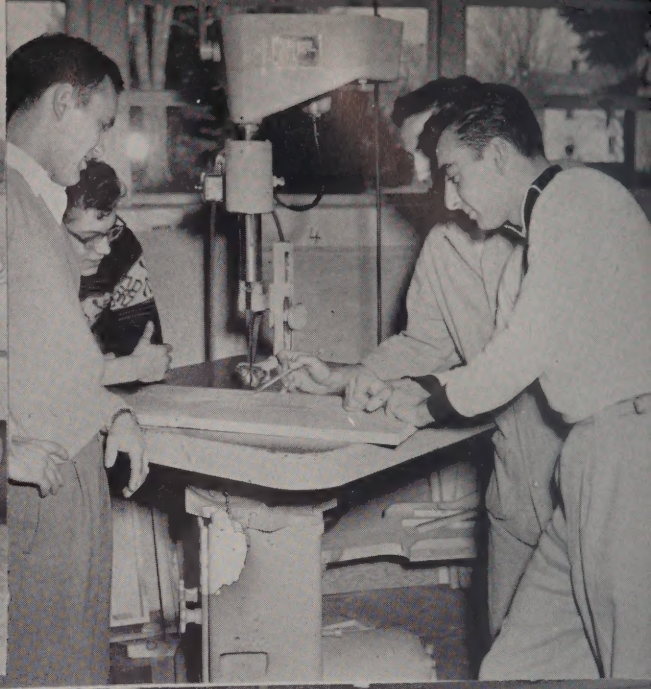

JACKSON

JACKSON SALES AND SERVICE, INC.

269 Main Street Oxford, Mass.

TELEPHONE 7-2362

Your Class Photographer

1955

MERCER STUDIOS

Pictures and Frames for All Occasions

270 MAIN STREET
WORCESTER, MASS.

Telephone PL-5-7460

BALFOUR

"We Get Our Rings from Balfour"

GENE MANCHESTER, Agent

Compliments
of

CHAFFEE BROTHERS COMPANY

"The Best Known Name Among Builders"

MAY WE SERVE YOU
WITH
BUILDING MATERIALS AND GENERAL HOME APPLIANCES

Oxford, Massachusetts

Compliments of

WEBSTER NATIONAL BANK

Webster, Massachusetts
DR. ARTHUR D. CHARTIER, President
GEORGE C. K. DUFF, Cashier
LUCIEN A. PONTBRIANT, Ass't Cashier

Member of Federal Deposit Insurance Corp.

BAYER FUEL SERVICE, INC.

Oxford 7-8721

Webster 1474

No Interest or Carrying Charges at

ART'S

JEWELERS

Compliments of

WEBSTER FIVE CENTS SAVINGS BANK

Mortgage Loans to Fit Your Needs
RALPH HUBBARD, President
B. F. BRIGANDI, Treasurer
JOSEPH THOMPSON, Ass't Treasurer
WEBSTER, MASSACHUSETTS

THRIFTY
SUPER MARKET

Corner East Main and Cody Sts.
WEBSTER MASSACHUSETTS

"Better Foods for Less"
"Webster's Largest Market"

Compliments
of

ANGLO FABRICS CO., INC.

Webster, Massachusetts

Compliments
of

WORCESTER COUNTY
ELECTRIC COMPANY

Webster Massachusetts

TELEPHONE 900

"Part of the New England Electric System"

BECKER JUNIOR COLLEGE

Worcester, Mass.

A CAREER SCHOOL OF BUSINESS

The demand for those who have the highly technical skills in business is far in excess of the supply. This is your opportunity to prepare for a successful and happy career.

ACCOUNTING—BUSINESS ADMINISTRATION—RETAIL MERCHANDISE.
ADMINISTRATIVE SECRETARIAL—EXECUTIVE SECRETARIAL
MEDICAL SECRETARIAL—COMMERCIAL JOURNALISM
SECRETARIAL FINISHING—STENOG. SECRETARIAL

Mid-Year Term—January 31 Fall Term—September 19

ASSOCIATE IN SCIENCE DEGREE

Catalogue on Request

On the Field
and in the Class
TOWN TALK BREAD
Will Help You Pass

TOWN TALK BREAD

Mason Street Worcester

BEDARD BROS.

General Contractors

OXFORD MASS.

Compliments
of
NECTARLAND

Oxford

Webster

Compliments
of

LAVOIE
AUTO CO., INC.

Webster, Mass.

Compliments
of

GLENWOOD TURKEY
FARM

Oxford, Mass.

Compliments of
Local Photographer

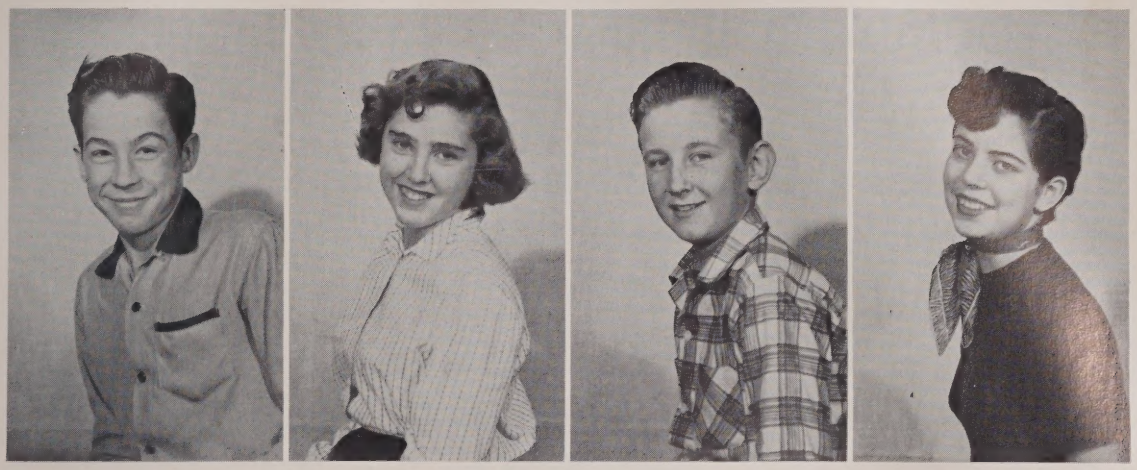

THE SHUTTER
SHOP

Compliments
of
WHITE EAGLE
ORANGE KIST BOTTLING
Telephone Webster 685

Compliments
of
KINDLER'S HARDWARE

Compliments
of
MORWAY
OIL COMPANY

Compliments
of
AL & RAY'S DINER
East Main Street
WEBSTER, MASS.

DONALD E. SMITH AND SONS

Sand—Gravel—Tail-Ends

OXFORD, MASSACHUSETTS

Tel. Leicester 9261 Tel. Oxford 7-4527

Compliments
of
DONALD AND KENNETH HEY
Real Estate
Main Street Oxford
TEL. 7-2251

Compliments
of
LA PLANTE BROS.
Movers and Excavators
Webster Road Webster
TEL. 519

Compliments
of
PREST WHEEL, INC.
Oxford, Massachusetts

Compliments
of
ALICE'S
BEAUTY SHOP

"VELS"

Established 1922

JEWELRY, WATCHES, DIAMONDS, STERLING SILVER

TOWLE, GORHAM, INTERNATIONAL, REED-BARTON

HEIRLOOM, WALLACE, LUNT

"The Store Where You Buy With Confidence"

325 MAIN STREET

Webster, Massachusetts

Compliments

of

HELLER AND HELLER

Webster, Mass.

Compliments

of

KUNKEL BUICK

Compliments

of

M. K. M.

HOSIERY MILLS, INC.

Rochdale, Massachusetts

THE SALTER
SECRETARIAL SCHOOL

One and Two Year Courses
MEDICAL AND EXECUTIVE
SECRETARIAL COURSES
Shorter Courses for
Special Needs

DAY, EVENING AND SUMMER
DIVISIONS

Thorough business training for
top flight secretarial positions
careful placement service

45 Cedar Street Dial 3-4786

Compliments
of

OXFORD
DRUG
COMPANY

Tel. 1071 or 1834-W TED MORSE, Mgr.

COLONIAL CLUB

"Home of Good Food"
"LISTED BY DUNCAN HINES"

Thompson Road Webster, Mass.

With the
Compliments of

H & V
SPECIALTIES CO., INC.

Cominsville Plant

N. E. C. SUPER MARKET

Meats—Groceries—Fruits
Vegetables

56 MAIN STREET
Webster, Massachusetts
TEL. 730
Free Parking

WEBSTER GARAGE

92 Lake Street
Webster, Mass.
TEL. 14-W

ROBERT E. POBLOCKI AND SONS

Proprietors
International Trucks
Repairing—Supplies
of All Kinds

Wagner's Market

565 School Street
Webster, Mass.

TEL. 2473
Famous for Our
Homemade German
Sausage

HAMILTON MOTORS, INC.

West Main Street
Dudley, Mass.
TEL. 2700

Come In and See
the Chrysler and Plymouth
100 Million Dollar Look

Compliments
of

OXFORD NEWS

Telephone 7-8772

NORTH OXFORD
GARNETTING, INC.

North Oxford, Mass.

President, GEORGE SAAD
Treasurer, JOHN SAAD
Director, MICHAEL SAAD

Compliments
of

ROYAL MUSIC
COMPANY

10 Park Street
WEBSTER, MASS.

Compliments
of

BIGELOW PAINT
AND HARDWARE

Paints—Chi-Namel—Varnishes
Toys—Plumbing Supplies
Sporting Goods

Main Street Oxford
TEL. 7-2061

Compliments
of

JOHN E. ANASTASE, ESQ.

Oxford, Massachusetts

Compliments
of

THE CROSSROADS
DINER

ROUTE 20
North Oxford, Mass.

Compliments
of
STANRICH
MILLS CORPORATION
North Oxford, Mass.

"The Poor Man's Friend"
PHIL GAGNE'S
SUPER MARKET
Leicester Street
North Oxford, Mass.
TEL. 7-2256
Open Every Night Till 9 P.M.

Compliments
of
BEDARD'S
MILK AND CREAM
Oxford, Massachusetts
TEL. 7-2021

Compliments
of
LULLMAN–PARADIS
FUNERAL HOME
357 Main Street
Oxford, Massachusetts
TEL. 7-2100

Compliments
of

WEST MAIN STREET
SERVICE STATION

West Main Street
Dudley, Massachusetts
TEL. 568-W

General Repairing—Towing
Body and Fender Work
FREEMAN A. FULLER
Automotive Service
MOTOR SPECIALISTS
Dial 2591 516 South Bridge St.
Nights 2186 Auburn, Mass.

WORCESTER PROTANE
GAS COMPANY
783 South Bridge St.
Auburn, Mass.
Bottled Gas Service
TEL. AUBURN 2259

Compliments
of

MACK'S DINER

North Oxford Mass.

Compliments
of

BAYER MOTORS, INC.
Dudley, Mass.
CADILLAC PONTIAC

Compliments
of

LANGER HARDWARE

Corner Main St.—Sutton Ave.
Oxford, Massachusetts
TEL. 7-2734
Plumbing—Heating
Sheet Metal Work
Garden Supplies
DuPont Paint

McCARTHY MOTOR SALES

217 Main Street
OXFORD, MASS.

Telephone 7-2241

Compliments
of

O'QUINN'S DEPT. STORE

303 Main Street
Oxford, Mass.
TEL. 7-2146

Compliments
of

THE YARDSTICK

Remnants, Yardgoods, Trim

DARK BROOK CAFE

547 South Bridge Street
Auburn, Mass.
TEL. AUBURN 2775
Pizza Clams Spaghetti
Orders Put Up to Take Out

Compliments
of

WEBSTER FLORAL CO.

JOHN DELISIO, Prop.
TEL. 935
464 School St. Webster

SURE-WAY STORE

285 Main Street
Oxford, Mass.

TEL. 7-2077
Free Delivery

Compliments
of

PATRICK PROUT
& COMPANY

Insurance

176 Main St. Webster

LOTUS CHINA AND
GLASS COMPANY
2 Stores
Routes 20 and 12 Oxford, Mass.
and
1399 Riverdale Road
WEST SPRINGFIELD, MASS.

Compliments
of
BULLARD'S GULF
SUPER SERVICE STATION

Oxford Mass.

Compliments
of

DEARY BROTHERS

Webster, Mass.

Compliments
of

ANN'S SPA

Luncheon Meats—Groceries

NO. OXFORD MASS.

TROMBLEY'S
SERVICE STATION
Texaco Products
MAIN STREET
Oxford Mass.

DIAMOND MATCH COMPANY

Building Materials of All Kinds

26 Oxford Avenue

WEBSTER, MASS.

JOHN STELMACK, Mgr. Tel. 176-12

JOSEPH SPITZ

Optician

Hotel Block

Oxford, Mass.

TEL. 7-8701

Compliments

of

WESTERN AUTO STORE

289 Main Street

WEBSTER, MASS.

Hot Rod and Car Accessories

NESTA'S SOUTH END STORE

Meats, Groceries, Provisions

DELIVERY SERVICE

Main Street Oxford, Mass.

Compliments

of

HILLSIDE PARK 'N' SHOP

Webster Massachusetts

Compliments

of

THE WEBSTER TIMES

SHEA'S TOGGERY SHOP

Quality Clothing

for the Family

WEBSTER MASS.

BILL'S SNACK BAR

182 Main Street
Oxford, Massachusetts
TEL. 7-4351
Compliments of BARB and BILL

LA PAN BROTHERS

Red and White Store
Groceries—Meats—Provisions
Complete Line of Beers, Wines
DELIVERY SERVICE
Tel. 7-8731 Oxford, Mass.

Compliments
of
TOWN and COUNTRY GAS SERVICE

Sutton Avenue Oxford
TEL. 7-2766

Compliments
of
JOE'S BARBER SHOP

12 Leicester Street
NORTH OXFORD MASS.

Compliments
of
ART'S RESTAURANT

Main Street
OXFORD MASSACHUSETTS

Compliments
of
MINYON ESSO STATION

Clean Rest Rooms
TOURIST INFORMATION
No. Oxford, Mass. Route 20

Compliments
of
NORTH OXFORD GENERAL STORE

Toys and Gifts
Meats and Groceries

Compliments
of
M & J DINER

South Main Street
OXFORD, MASS. TEL. 7-8767
Chicken in a Basket Dinners
Clams Scallops

Best Wishes
from
CLOVER FARM STORE
Phil Gauthier, Manager

Compliments
of
DRY-VIN CLEANERS
North Oxford, Mass.

Compliments
of
OXFORD
SHOE REPAIRING
Sutton Ave., Oxford
Repairing, Men's Work-Dress Shoes
FRANCIS BREZNIAK, Prop.

Compliments
of
OXFORD MOTOR SALES
JOHN S. FAGONE, Prop.
North Main St. North Oxford
Tel. 7-4058
"Where We Shake Your Hand,
Not Your Pocket"

Compliments
of
OXFORD GRAIN CO.
Sutton Ave., Oxford, Mass.
TEL. 7-2123
UNITY FEEDS AND FARM SUPPLIES

Compliments
of
NEW YORKER DINER
Route Junction 12-20
NORTH OXFORD, MASS.

Compliments
of
BROWN'S GREENHOUSES
North Oxford, Mass.
TEL. 7-5557
Cut Flowers and Potted
Plants for All Occasions

Best Wishes
to the Seniors
from
OXFORD HEIGHTS GARAGE
North Oxford, Mass.
DODGE PLYMOUTH

Compliments
of

ALL-STATES
FREIGHT, INC.

DUDLEY
MASSACHUSETTS

Congratulations to the
Class of '55

ROBBINS

"We Are the Birds to Call"

OXFORD, MASS.

Compliments
of
KRINTZMAN
DUSTING MILLS
North Oxford, Mass.

Compliments
of
LAKESIDE FURNITURE HOME
JOSEPH S. PICKUL, JR.
3 Sigourney Street
Oxford, Mass.
TEL. 7-2322

RYAN'S
SERVICE STATION
4 Charlton Street
OXFORD, MASS.

GADOURY
BAKERY
WEBSTER 123-J
Specialize in Wedding and
Birthday Cakes

TRULL LUMBER CO.

Lumber—Roofing—Shingles
Builders' Finish Flooring

70 PLEASANT ST.
Webster, Mass.
TEL. WEBSTER 125

Compliments
of
CO-OPERATIVE BANK
OF WEBSTER
DR. JOHN E. LABONTE, President
JAMES P. BERGIN, Treasurer
WEBSTER, MASS.

Compliments
of
TWIN CITY
CLEANERS

Compliments
of
BOLERO INN

Compliments
of
O.K. CHABOT
Furniture Store
25 North Main St.
WEBSTER, MASS.

Compliments
of
WHITNEY BUILDING AND
WRECKING COMPANY
General Contractors
Yard: Route 20 at Grafton St.
WORCESTER, MASS.

Compliments
of
GREEN TEXTILE
MACHINERY, INC.
Oxford Massachusetts

Compliments
of

CARLETON
WOOLEN MILLS

Compliments
of
CONRAD'S
FRUIT STAND

DR. DONALD W. HEY
Veterinarian
TEL. 1563 WEBSTER
Dog Foods
Boarding
Grooming

COLLEGE

PHYSICS

CLASS
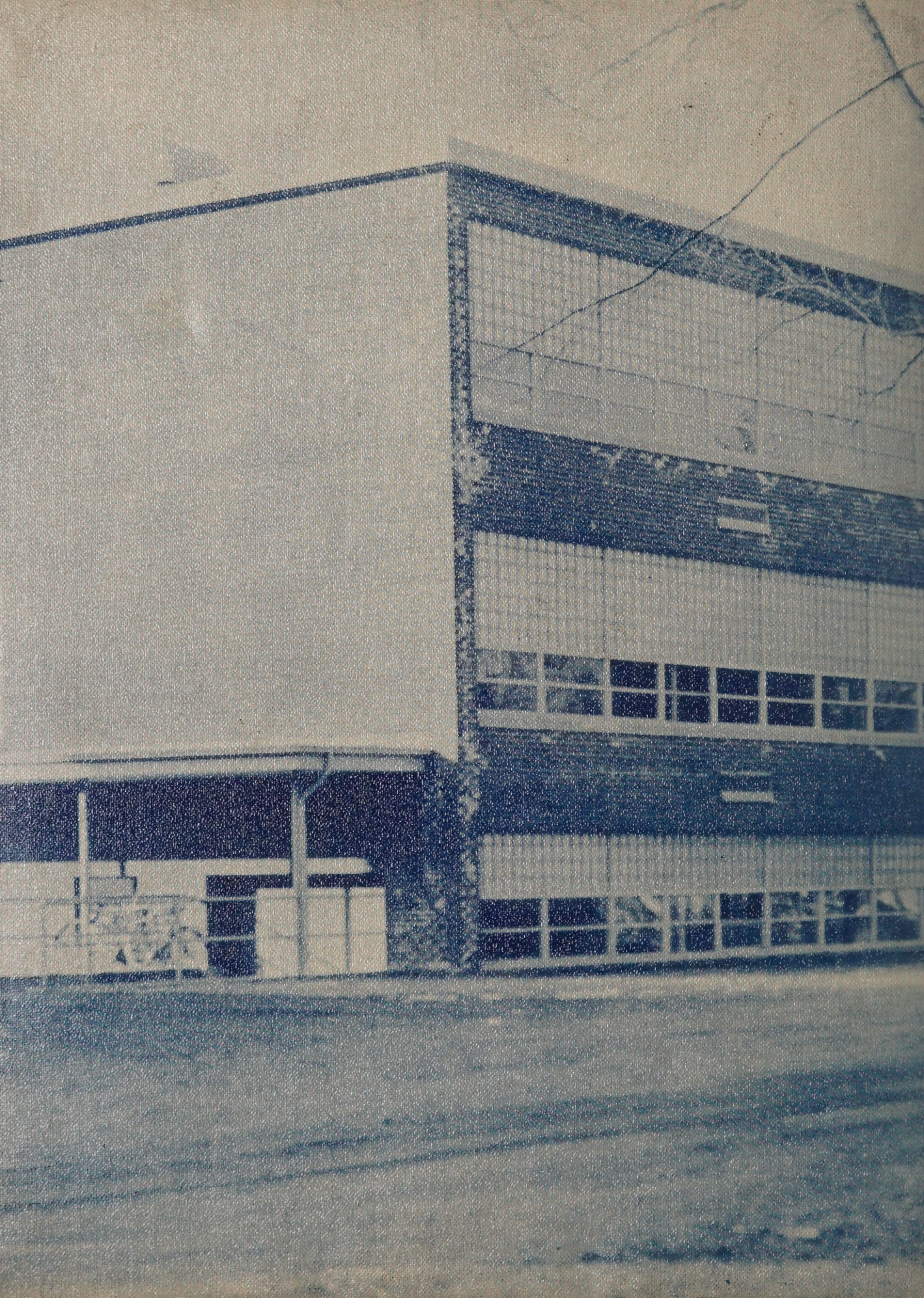
1955